

2015–2016 Connecting Communities, People, and Land



Some of the beautiful and productive farm land permanently protected in the Town of Dunn south of Madison this year.

ROBERTA HERSCHLEB

Saving the nation's best farmland

Did you know that some of the best farmland in the country is right here in south-central Wisconsin? The vast prairies that once blanketed this part of the world built a soil that is second to none for growing the food that sustains us and the agricultural economy that is so important to our state.

Did you also know that over half of the 10,700 acres Natural Heritage Land Trust has permanently protected since we were established in 1983 have been on working farms? In the last three months alone we completed four more permanent conservation agreements on working farms – three in the Town of Dunn and one in Rock County.

In **Rock County**, thanks to the Sayre family, we completed a conservation easement that not only protects great farmland but also provides public access for hunting at Footville Wildlife Area.

This 356-acre farm easement was completed in partnership with Rock County's Purchase of Agricultural Conservation Easements program, with funding provided by the Knowles-Nelson Stewardship Program.

We continue to have great success in our partnership with the **Town of Dunn** and their Rural Preservation Program just southeast of Madison. Three new permanent conservation agreements are in place on farms owned by Steve Greb and Julie Andersen, Josh and Matt Dunn, and Ann Carley and Josie Dersien. Together, these farms total more than 160 acres of prime agricultural soils and woodlands. Funding for these easements came from the USDA Agricultural Easement Program and the Town of Dunn. Next year will be the 20th anniversary of the completion of our first project in partnership with the Town of Dunn. All told, we have collectively protected almost 3,000 acres on 25 farms across the town.



Conservation Roundup

Thanks to your support of conservation where you live, Natural Heritage Land Trust had another fantastic year. We achieved a landmark, surpassing 10,000 acres protected in our 33 years of working together, and we continued to build on our organizational strengths. Our staff and board are proud of and grateful for the positive mark all of us—landowners, land trust supporters, partners, staff, and board—have made on the beautiful and productive landscape of south central Wisconsin. Please read on for some of our recent accomplishments. None of these successes would be possible without our community of support. Thank you!

—Jed White, Board President
and Jim Welsh, Executive Director

Our success always begins with conservation-minded landowners like Tom and Connie Lange who sold us 25 acres of Lodi Marsh within the **Lodi Marsh State Wildlife Area**. Lodi Marsh sits in a beautiful valley featuring almost 1,200 acres of state land open to the public for outdoor recreation on the Dane/Columbia counties border. According to Tom, “parting with the property just felt it was a good fit for Lodi Marsh. In particular, this gives access to the west end.” Much of our work is devoted to protecting environmentally valuable land like this, lengthening wildlife corridors, strengthening buffers to pollution, and increasing territory for all of us to enjoy and explore.

In Green County west of New Glarus, **Hefty Creek** has been designated an Exceptional Resource Water by the Wisconsin DNR. Hefty Creek is a “Class 2” trout stream providing habitat for the natural reproduction of trout. Bob and Nan Rudd worked with Natural Heritage Land Trust to place a permanent conservation easement on their 252-acre farm, permanently protecting farm land, prairie and savanna habitat, and a 5,000-foot stretch of Hefty Creek. Our work augments sections of Hefty Creek already protected by DNR streambank easements.

2016 is the last year the Koltes Farmstead tobacco shed will be used for drying tobacco. The shed will have a new role storing equipment and providing a meeting place for preserve volunteers, marking the transition of the farm from a rich history producing agricultural crops to a new one of cultivating native habitat.

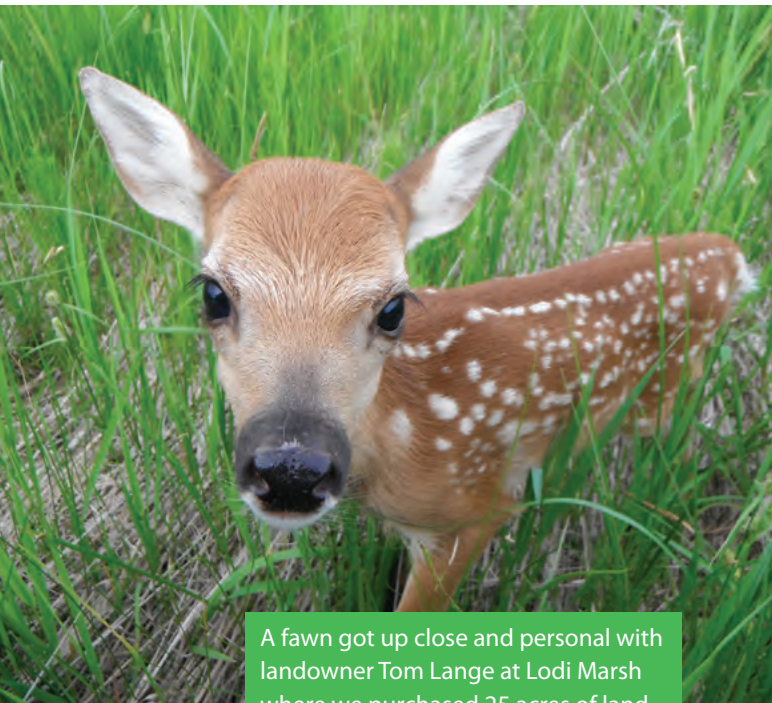

TOM LANGE

A fawn got up close and personal with landowner Tom Lange at Lodi Marsh where we purchased 25 acres of land to add to the state wildlife area.

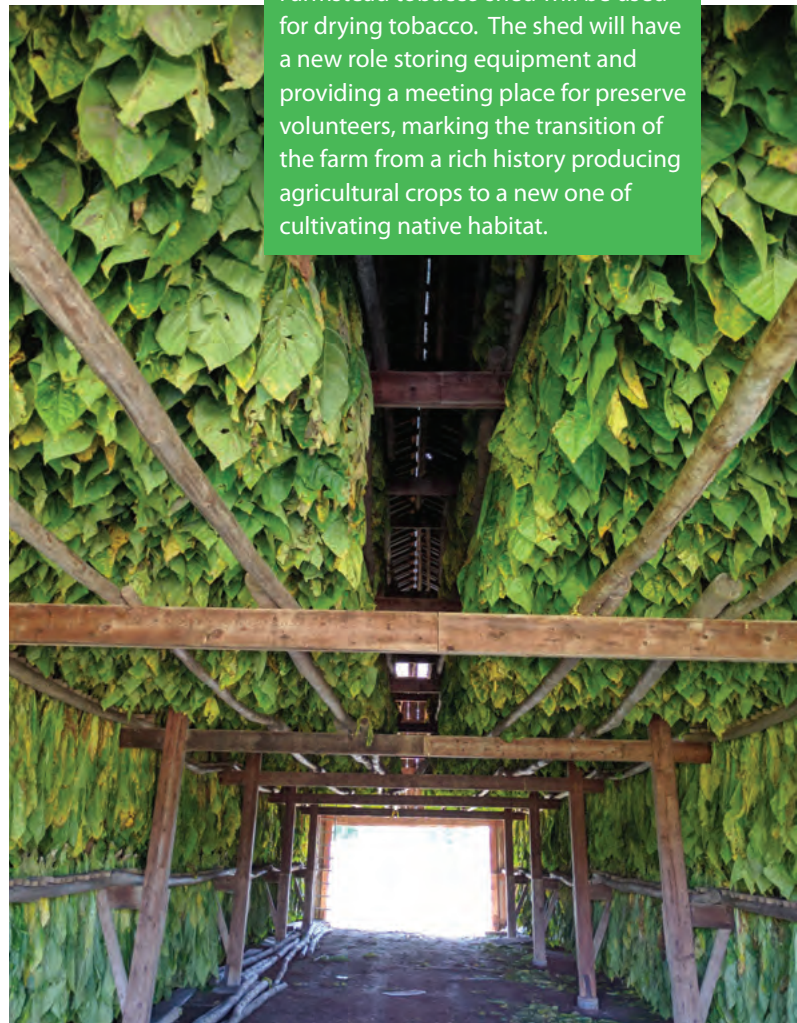



This year we partnered with Operation Fresh Start to build a wildlife viewing platform overlooking Patrick Marsh. The platform is uniquely-shaped like a bird and was designed so that an entire class of students can get a front-row view of the marsh.

PAT ARNDORFER

By the Numbers

July 1, 2015 – June 30, 2016

Your individual gift makes a big difference!

750 Members

450 Acres Permanently Protected

\$692,900 Value of Land Permanently Protected

Between July 1, 2015 and June 30, 2016 Natural Heritage Land Trust received \$405,197 for operations and spent \$368,730 for operations. In addition, Natural Heritage Land Trust received \$356,404 from U.S. Fish and Wildlife Service, Wisconsin Department of Natural Resources, and the Dane County Conservation Fund to acquire and protect 449 acres of land.

Income for Operations

Contributions from individuals	\$310,807	77%
Grants and restricted gifts	\$51,608	13%
Consulting fees and rental income	\$11,489	3%
Endowment distributions from Madison Community Foundation		5%
Easement Enforcement Endowment	\$7,557	
Operations Endowment	\$4,941	
Bob and Anne Bolz Gift Endowment	\$7,826	
Other	\$10,970	3%
Total operating income	\$405,197	100%

Total capital income for land acquisition **\$356,404**

Expenses for Operations

Program services	\$224,678	61%
Management and general	\$56,465	15%
Fundraising	\$87,587	24%
Total operating expenses	\$368,730	100%

As of June 30, 2016 Natural Heritage Land Trust had total assets of \$6,897,612 and liabilities of \$76,084. Most of our assets (\$5,598,493) are our nature preserves.

To view the details of our financial health, please see our financial reports posted at www.guidestar.org. The 2015-2016 report should be posted by December 2016. You can also view our federal tax returns at our website under the tab "ways to give".

Mission

Natural Heritage Land Trust protects natural areas, wildlife habitat, working farms, healthy lakes and streams, and recreational land to provide a high quality of life in the Dane County, Wisconsin region.

Board and Staff

President
Jediah White, Madison

Vice President
Darcy Kind, Madison

Treasurer
Mariana Weinhold, Madison

Secretary
Renee Lauber, Madison

Directors
Anne Brindley, Monona
Vicki Elkin, Madison
Matt Frank, Middleton
Greg Hyer, Cross Plains
Elizabeth Kluesner, Madison
Tom Krauskopf, Madison
Patricia Leavenworth, Mount Horeb
Barry Perkel, Madison
Glenn Reinl, Madison
Anne Sayers, Madison
William Van Haren, Blue Mounds

Past Presidents
Johanna J. Allex
Norman C. Anderson
John B. Hutchinson
William G. Lunney
Jean D. Meanwell
Kathy F. Pielsticker
Michael A. Slavney
William Van Haren
Mark B. Williams
Carla Wright

Annual Giving Manager
Sara Graves

Conservation Specialist
Tony Abate

Conservation Specialist
Caleb Pourchot

Director of Major & Planned Gifts
Heidi Habeger

Executive Director
Jim Welsh

We also completed an important addition to our preserve at **Westport Drumlin State Natural Area**, east of Waunakee. For landowner Jim Koltes, the sale was a happy ending to the family's long history with the land. "This farm has been in and out of my family for over 125 years. I know it is a special place and it means so much to me to know it will be preserved forever in its natural state." The farmstead includes a remnant of prairie sod, part of the once-vast Empire Prairie that, at the time of European settlement, spread across the land between Madison and Arlington.

Beyond willing landowners, much of our work depends on the cooperation and support of local governments. **Jefferson County** is one of the few municipalities in Wisconsin, like our long-time partner the Town of Dunn, that sets aside funds for buying conservation easements on its rich farmland. This year, Natural Heritage Land Trust helped Jefferson County permanently protect a 162-acre farm so it can continue to contribute to the area's agricultural heritage and economy for years to come.

We have continued to be mindful that our lands must not only be protected but also managed to preserve their environmental value. Our **Prairie Partners** summer intern crew was back to work again this year, improving prairie and savanna habitat at Westport Drumlin and Patrick Marsh Wildlife Area. The Prairie Partners is a consortium of five local conservation groups that jointly hire a five-person crew of college students for 12 weeks each summer. Among other projects, the crew cleared the non-native brush off our newly-acquired Koltes Farmstead prairie remnant. It is the first time in many years that the prairie has received full exposure to the sun.

Friends of Arboretum Award

We are honored that the Leopold Restoration Awards program has chosen Natural Heritage Land Trust to receive its 2016 Virginia M Kline Award for Community-Based Ecological Restoration. The award was made in recognition of our restoration work at Westport Drumlin Preserve and the “variety and effectiveness of partnerships [we] have created to manage the Westport Drumlin State Natural Area”. We were nominated by Wisconsin DNR conservation biologist Nate Fayram who wrote, “Thanks to the focused efforts of Natural Heritage Land Trust to control and remove acres of non-native invasive brush, herbaceous weeds, and imposing tree lines, the habitat quality of the DNR property at the drumlin has been greatly improved.” We are thankful for the wonderful partnerships we have at Westport Drumlin, including with The Prairie Enthusiasts, DNR, Prairie Partners, preserve neighbors and landowners, the Town of Westport, and Dane County. The award program is administered by the Friends of the Arboretum in collaboration with the Aldo Leopold Foundation and was presented to us on October 6th at the UW Arboretum.

Community Connections

Land conservation requires more than protecting habitat for plants, birds, and other animals – it requires connecting people to the land and growing the next stewards of our cherished landscapes. Thanks to generous grants from Madison Community Foundation, James E. Dutton Foundation, and Alliant Energy Foundation, Natural Heritage Land Trust has launched its Community Connections program to foster those connections with the land. Our goal is to increase opportunities for people to enjoy, learn about, and contribute to our nature preserves.



As the late summer sun begins to set, community members share stories on our first Introduction to Patrick Marsh field trip.

Through our Community Connections programs, we are developing projects and activities that engage schools and community members in our preserves. This year we led education days at our preserves for AmeriCorps volunteers and Madison College faculty, where volunteers collected prairie seed and managed invasive species while learning about important conservation issues. We also increased the educational component of our Prairie Partners internship program by inviting conservation leaders to the field to discuss career development and pathways to success.

We are also more regularly engaging and educating volunteers and supporters by offering more work parties and preserve field trips. This year we held our very

first birdathon, and with the help of volunteers, spotted 106 species on a single day in early May. We led a field trip for Madison College photography students taking pictures of plant life and wildlife, began our community input discussions on the future of our Westport Drumlin Preserve gateway, held our first “Introduction” field trip where we invite community members to learn the basics about our preserves, and held several work parties to remove invasive species and collect prairie seed.

This fall we began working with two local schools to plant prairie restorations at Westport Drumlin and Patrick Marsh. Faculty members from Madison College hope to return every year to collect seed. Scout troops have asked to be part of projects in our preserve gateway planning. Fostering deep, meaningful connections between people and the land is the most important strategy we can adopt to increase public support for permanent land conservation. After all, people ultimately decide which places are protected and which are not, and those who feel a deep personal connection with the land are more likely to work to protect it.





Anne with her
grandma, Dorothy

Elizabeth with her husband
Dave and two children,
Katherine and Teddy.



Anne Sayers

Natural Heritage Land Trust Welcomes Three New Board Members

We are pleased to welcome Anne Brindley, Elizabeth Kluesner and Anne Sayers to the Natural Heritage Land Trust Board of Directors.

Anne Brindley grew up on a small, fifth-generation dairy farm next door to her grandparents. Working with the elderly and families seemed a natural progression from where it all began, and has proven to be where Anne feels most at home. She is an associate at Haskins Short LLC where her practice includes estate planning, Medicaid qualification, guardianship, and small business and residential real estate matters. Anne lives with her husband, Ben, in Monona, and spends her free time immersed in the outdoors, traveling, and rooting for the Badgers. *"My fondest memories are rooted in the outdoors. I'm excited to be part of an organization that preserves and protects natural, wide open spaces for future generations."*

Elizabeth Kluesner is the liaison for the DNR to local and federal governments. Previously she was the Nature is our Business Project Coordinator at the DNR and served as former Dane County Executive Kathleen Falk's Director of Policy and Program Development, focused on land acquisition, recreation, and land use planning. Elizabeth is married to husband Dave, with two children, Katherine – 18 and Teddy – 15. She and her family enjoy biking, hiking, fishing, skiing, swimming, archery and any other fun recreational pursuits that can be done in Wisconsin's great outdoors. *"I am honored to be on the Land Trust Board. This is a group that I have watched preserve some of the best places in Dane County, while serving as one of the most effective voices for conservation in the public arena. I look forward to working with the incredible staff and my fellow board members on many exciting projects that connect people to nature."*

Anne Sayers is a veteran of conservation advocacy at the local, state, national, and international level. She is currently the Deputy State Director of For Our Future and has previously served as the Program Director for Wisconsin League of Conservation Voters and the Director of Marketing and Communications for the International Crane Foundation. In her free time, Anne can be found at a local dog park or in her garden. *"Access to beautiful, natural places—and the clean waters they provide—shouldn't be a privilege. It's a right, which is why I'm proud to support an organization that works so effectively to protect these places for all of us who call Dane County and surrounding areas home."*



Holiday Open House

Wednesday, December 14th

4:00 – 6:00 pm

Natural Heritage Land Trust office at 303 S. Paterson St, Suite 6, Madison

We invite you to visit our office to get to know the staff and board members, learn how your support is making a difference, and meet others who care about conservation where you live. Stop by any time between 4 and 6 pm and enjoy some snacks and refreshments. No RSVP necessary.

Thank You Natural Heritage Land Trust Supporters

Whether you gave a gift to Natural Heritage Land Trust for the first time this year or have been a long-time supporter, and whether your support came in the form of dollars, time, or expertise, we THANK YOU. All donors listed on these pages gave to Natural Heritage Land Trust during the last fiscal year, July 1, 2015 to June 30, 2016. Each and every gift, no matter the size, helps protect more of the local land and water you love, forever.

\$50,000 & Above

The Estate of Pat Reamer

\$10,000 -- \$19,999

Future Foam
Sun Prairie Rotary
William Van Haren

\$5,000 -- \$9,999

2015 Black Hawk Ridge Trail Run
Doug & Sherry Caves
James E. Dutton Foundation
Jim & Rumi O'Brien
Glenn Reinl & Sara Krebsbach

\$2,000 -- \$4,999

Anonymous
Mary Binkley & Dennis Petzke
Nancy & Lou Bruch
Sherren Clark
Dan & Natalie Erdman
Stan Kanter
Darcy Kind & Marc Vitale
Tom & Margie Krauskopf
George Lucey
Richard McCoy
Nancy McGill
Phoebe R. & John D. Lewis
Foundation
Cary & Scott Reich
Robert & Nan Rudd
Caryl & Bob Terrell
Thrivent Financial
Dorothy Troller
Frank & Mariana Weinhold
Jim Welsh

\$1,000 -- \$1,999

Karen Agee & Scott Fulton
Alliant Energy Foundation
Emily Bair & Bruce Bauman
Mark & Jennell Ballering
Marvin Beatty
Jim Berbee & Karen Walsh¹
Spencer & Pam Fornell
Dana & Pat Chabot
Courtier Foundation, Inc.

Michael & Shelley Dubis
Lloyd & Pat Eagan
Festge Double Forte, LLC
Jon & Tracy Filter
Matt & Kay Frank
Marie Fraser
John J. Frautschi Family Foundation
Friends of Pope Farm Conservancy
Karen & Andy Grimmer
Julie Hayward & Donn D'Alessio
Nancy & Jack Heiden¹
Jane & Greg Hyer
Dave Jenkins & Mary Pertzborn
David Koltes
Jim Koltes
Beth Kubly
Tom & Connie Lange
Herbert Ley
Bill Lunney & Judie Pfeifer
Jill & Mike McDermott
Mark & Sarah McGuire
Katherine Merrill
Mike & Pepé Foundation
Gerd & Ursula Muehllehner
Bill O'Connor & Krista Roys
Jefren Olsen
PAN-O-GOLD Baking Co./Village
Hearth Breads
Harry & Sylvia Peterson
Nancy & Ken Ragland
Pat & Pete Sammataro
Jennifer & David Sereno
Mike & Linda Slavney
SVA Plumb Financial¹
Peter Thomford
Vern & Vicki Treinen
Jim Trumpy
Gail Van Haren
Bill & Lorette Wambach
Gary Werner & Melanie Lord
Jed & Sharon White
Fred Wolf
Telle Zoller

\$500 - \$999

Anonymous (3)
August Foundation

Jean Bahr
Janet Battista
Chuck Bauer & Chuck Beckwith
Patricia Becker
Robert Bock
Ed & Lois Brick
Jodi Bruss-Sherman & Jack Sherman
Lau & Bea Christensen
Martha Christensen
Rebecca Cole
Dane County Environmental Council
Eleanor Davidsaver
Dave Drapac
Martin & Terry Evanson
Don Ferber
First Business Bank¹
Fontana Sports Specialties¹
Clayton Ganser
Goodland Tree Works, Inc.
Bob Gurda & Betty Craig
Don Hammes
Joan Braune & Tod Highsmith
Les & Susan Hoffman
Steven & Christine Johnston
Susan & Conrad Jostad
Kim Kreitinger & Eric Preston
Kurt & Ann Krumholz
Diana Kruse
Renee Lauber & Graham Cody
Pat & Phil Leavenworth
Darren & Dawn Marsh
Jean & Walter Meanwell
Gretchen Merrill
Kristine Merrill & William Hans
Greg & Sheree Paradise
Barry Perkel & Ellen Rosner
Eileen & John Pray
Don & Carol Reeder
Ron Rosner & Ronnie Hess
Don & Carole Schmidt
Christine & Robert Selk
Brent Sieling & Megan Schliesman
St. Albert the Great Catholic Church
Stafford Rosenbaum LLP¹
Steep & Brew¹
Lee & Jacqui Swanson
Tracy Wiklund & Jack Sorenson

Fred & Karen Wollenburg
Josie & Geoff Young

\$250 -- \$499

Anonymous (3)
Kathryn & Paul Anderson
Andrew & Andrea Arnett¹
Jim Arts & Helene Nelson
Ed Baker
Jim & Nancy Baxter
Sandy Bennett
Jo Ann & Lloyd Bitzer
Curt Bjurlin & Alexandra Wells
Tom & Shaila Bolger
Steven Brezinski
Carolyn & Brian Butler
Peter & Marsha Cannon
Cardno¹
Stephen & Susan Carpenter
Barbara & Ted Cochrane
Jonny Dexter & Amanda Dambrink
Bill & Amy Dunlop
Jim & Kris Frater
Kennedy Gilchrist & Heidi Wilde
Barbara Glass
Robert & Linda Graebner
Sara & Robert Graves¹
Thomas Gross & Linda Hein
Terry Haller
Cate & John Harrington
Pamela D. Heaney
Heartland Credit Union¹
Pam & Craig Heilman
Mary & Doug Hudzinski
Mary Jean Huston
John & Judith Hutchinson
Paul Jutrzonka
John & Marlen Kaiser
Fred & Sandra Kamnetz
David & Sonja Keesey-Berg
Mary Knickmeyer
Robert Koehler
Madison Sourdough¹
Mary Maher & Eileen Maher
Kathleen A McCormick
& James B Powell
Terrence & Barbara McCormick



\$250 – \$499 (continued)

John & Sally McGwin
 Dan & Julie Melton
 Robert Molitor & Joan Sommers
 Lawrence & Kathleen Monicatti
 Stefanie Moritz
 Sandra Paske
 Wayne & Jackie Pauly
 Mary Pautz
 Evan & Jane Pizer
 Caleb Pourchot & Heidi Habeger
 Pat Pourchot
 Shawn & Becky Pourchot
 Carrel Pray
 Sheryl Reda
 Virginia Rogers
 Brenda & Robert Rosebrough
 Scott Sauer
 Michael & Trina Schuler
 David Sherlock & Jennifer Gottwald
 Julie Shiner-Bazan & Bernard Bazan
 Bernadine & Cecil Smith
 Nicole & Paul Staskowski
 Stewart & Marylyn Stroup
 Dennis Tande & Mary Manering
 The Vogel Foundation
 Ron & Laureen Thorstad
 Village of Windsor
 Wegner CPAs¹
 Maura Whitmore
 Tripp & Nancy Widder
 Daniel Wisniewski
 Arleen Wolek
 Levi & Janet Wood
 Rolf & Susan Wulfsberg
 Paul & Joy Zedler

\$100 - \$249

Anonymous (9)
 Jim Acker
 Robert Alexander
 Terese Allen & Jim Block
 Johanna & Mike Allex
 Norman & Peggy Anderson
 Doug Andrews
 & Maureen Murphy
 Patricia Arndorfer
 Barbara & Stephen Arnold
 Anne Bachner
 Valerie Bailey-Rihn & David Rihn
 Roger & Jane Bannerman
 Jane Barr
 William Bauman

Paul Beckett
 Jan Behn & David Henige
 Andrew Bent & Anna Huttenlocher
 Jeff & Lynn Berg
 Oliver Berge
 Mark & Julie Berggren
 Dale Beske & Dorothy Gertsch
 Black Earth Creek Conservation

Organization

Joan & Darren Blankenship
 Anthony & Mardell Blaschka
 Matt Blessing & Susan Maloney
 Sharon & John Bloodgood
 David Blume, MD
 James & Betty Ann Bolitho
 Jack & Marian Bolz
 Barbara Borns
 Norm & Mary Botsford
 Jeff & Freya Bowen
 Scott Brandt
 Joan & William Brock
 Kathie & Tom Brock
 Stefanie Brouwer
 Willis Brown & Photina Ree
 Darin Burleigh & Amy Kinast
 Kenneth Cameron
 Denny Caneff
 Robin Chapman & Will Zarwell
 Arlen & Judy Christenson
 Dave Cieslewicz
 Citizens Natural Resources
 Association
 Marcus Cohen
 Marsha & Michael Cook
 Ronald Cook
 Dan & Pat Cornwell
 Lois Curtiss
 Edward Daley
 Jack & Mary Davison
 Robert & Ann De Mars
 Penny De Mott
 Sue Deakman
 Greg Delwiche
 Joshua Deno
 Diane Derouen & Glenn Chambliss
 Jerry Derr
 Cal & Ruth DeWitt
 Don & Linda Diers
 Richard & Doris Dubielzig
 Shirley & Jack Duschak
 Sandra Eater
 Jeff & Elizabeth Ekola
 Ron & Sheila Endres
 Bill Escher
 Herman Felstehausen
 & Geke de Vries
 Philip & Doris Fish
 Ellen Fisher
 Carol Fleishauer
 Wesley & Ankie Foell
 JoAnn Foote
 Nancy Forster
 Fountain Prairie, Inc
 Friends of Cherokee Marsh
 Janet Furr
 Sharon & Warren Gaskill
 Rosalind & Bill Gausman
 Mark Gnabasik
 Janice Golay
 Tura Graber
 Frank Grenzow
 Don & Lee Grubb
 Nancy Gundlach
 Karl Gutknecht & Susan Hunt
 Terry & Nancy Habeger
 Timothy Hacker & Carol Chen

Haen Real Estate
 Handy Appliance Center, Inc.
 Janet Beach Hanson
 Edward Hastreiter
 Robert & Mary Hathaway
 Jack L. Hemb
 Rich & Kathy Henderson
 Gil & Karen Herman
 Jacki & John Hershberger
 Stephen & Denise Herzberg
 Andrea & Jorge Hidalgo
 Kathy Hornemann
 William & Kathryn Hoyt
 Rodney Huebner & Michele Rose
 Clare & Nancy Hutson
 Linda & Jeff Huttenburg
 Anne & Charles Irish
 Barbara Irvin
 Isthmus Surveying
 Allen Jacobson & Lila Daut
 John & Marge Jacoby
 Monica Jaehnig
 Lesley Johnson & Terry Marshall
 Rosemary & Lee Jones
 Hiroshi & Arlene Kanno
 Lisa & Bill Keen
 Ruth & Thomas Kent
 Sandy Kintner
 Michael Klein
 Joyce Knutson
 Elizabeth & David Koehler
 Michael & Amy Kohl
 Mary & Scott Kolar
 Jennifer Kraemer
 Ed & Deborah Kramper
 John Kuech
 Jim Kurtz
 Judith Kuse
 Margaret & Dennis Landphier
 Mark & Anita Langer
 Steve & Judith Lary
 Michael & Linda Leggett
 Ken & Debby Levin
 Phil Lewis
 Dave Lucey
 Ray & Tracie Mandli
 Doug & Mary Marshall
 Mark Martin & Sue Foote-Martin
 Matt Marty & Kathy Wiggins
 Laura Mason
 Kate & Tom McMahan
 Nancy & Howard Mead
 Carson Mettel
 Carolyn Meyer
 David & Vin Mickelson
 Pamela Minden
 Gene Mitchell & Janis Arnovich
 Nancy Mladenoff
 Nancy Mohs
 Terrell Morris
 Joyce & Robert Morrison
 Gregory Motl & Laurel Brooks
 Sheila Muehlenbruch
 Eric Myers
 National Mutual Benefit
 Mikkil Nelson
 William & Virginia Nelson
 Larry & Kathy Nix
 Buzz & Kit Nordeen
 Tony & Darlene Nowak
 Richard Oberle
 Roger Packard & David Musolf
 Robert Paul
 Mary & David Paulson
 Curt Pawlisch & Robin Carlson
 Kate Perleberg



ATHEA DOTZOUR PHOTOGRAPHY

I originally joined Natural Land Heritage Trust because I wanted to support conservation efforts close to home. Since I started volunteering at the office and have seen first-hand the dedication of the staff, my ongoing support is further motivated by the knowledge that decisions on how best to use resources are made with the utmost integrity.

—Pat Arndorfer, dedicated volunteer, supporter, and Legacy Circle Member

Dan & Judy Peterson
 Liese Pfeifer
 Kathy & Bill Pielsticker
 Katherine Pientka
 Chad & Lisa Pierick
 Gail Piersen & Wil Adler
 Robin Piper & Kristal Kagy
 Nolan Pope
 Octavio & Jody Portu
 Ken Potter
 Irwin & Joyce Probststein
 Donald Propsom & Kim Varnell
 Paul Rabinowitz
 Mark Regan
 Patrick Remington
 Sheryl Renso
 Jo Reynolds & Stan Solheim
 Ronda Richards
 Steve Richter & Laura Cominetti
 Harry & Ann Ripp
 Nancy & Fred A. Risser
 John C Roberts
 Steve Robertson
 Mark & Dana Roffers
 Robert Rolley
 Ron & Cathy Rotter
 Doris Rusch
 Charlie Sanders
 Ruth Saunders
 Anne Sayers
 Roger & Cheryl Schlessler
 Mary Ellen & Tim Schmit
 Ron & Ann Semmann
 William Seno
 Dick & Winnie Severson
 Paul Shain

¹ Event Sponsors

Thank You Natural Heritage Land Trust Supporters



2016 Prairie Partner crew

Westport Drumlin on the north side of Lake Mendota is being maintained because of a shared Prairie Partners intern crew and their generous sponsors. We all are fortunate to partner our support with Natural Heritage Land Trust in holding and maintaining in perpetuity this special part of our natural land history.

—Nancy Heiden, Prairie Partners crew sponsor and one of our founders.

\$100 – \$249 (continued)

Gail & Dan Shea
Kevin Shelley & Sandra Whitney
Thomas Shepherd
& Cindy Holzum
Jeanie & Jerry Sieling
Carl & Elizabeth Silverman
Muriel Simms
Dennis & Judy Skogen
Wes Slaymaker & Diana Cohen
Mark Smith & Dan Rigney
Randall & Marilyn Smith
Rebecca Smith
Harold & Karla Ann Snively
Louis & Elsbeth Solomon
William & Roberta Sonzogni
Bob & Lisa Sorge
Trish Stocking
Antony Stretton
Mike & Molly Strigel
Jeffrey J. Strobel
Stinson Stroup
Nancy Sugden & Robert Newbery
Summers Christmas Tree Farm LLC
Louise Summers
Millard & Barbara Susman
Tana Sales
Linda Taplick
Ed Taylor

Don & Joanna Thompson
Tim Andrews Horticulturist LLC
Jon & Peggy Traver
Jim & Anita Treinen
Kathryn Trudell & Lorne Hillier
Deborah Turski
Peg & William Unger
VA Community Programs
Michael Vahldieck & Julie Horner
Stephen Ventura
Susan Vrabec
Gail & Lan Waddell
Doug & Janet Wadsworth
Robin Wagner & Lisa Lepeak
Benita Walker & Joe Senulis
Frances Weinstein
Barbara Weitz
Bill Welch & Patti Herman
Topf Wells & Sally Probasco
David Wernecke
West Side Garden Club
Bill White
Eleanor White
Si & Theresa Widstrand
Mark B. Williams
Mary & Vern Winker
Kate & Matt Wiperman
Mike & Barbara Wollmer
Bob & Nan Woodburn
Carla Wright
Kim Wright
Lynda & Dick Wright
Larry Zaroni & Cathy Cram
Patricia Zastrow
James & Susan Zerwick
Jan Zimmermann
Nancy Zucker & Michael Burns

Up to \$99

Anonymous (7)
Cathy Acker
Jim & Ann Addis
William & Myra Ahern
AmazonSmile
Dan Anderson
Eric Anderson
Apple Inc.
Norman & Lucie Arendt
Jan Axelsson & Jim Hughes
Mary Bakken
Delma Basthemer
Sue & Ellis Bauman
Steve Bazan
Richard Beilfuss
Lois Bergerson
Gregory & Kathleen Berkseth
Connie Bettin
Robert & Bonnie Blaser
Matthew Blasinski
Brent Blevens
Tiffany Bloomfield
Linda Bochert
Margaret Bomber
Steve Born
Chet Bradley
Janet Brandt
Sue & William Bridson
William & Lynne Buckingham
Catherine Buege
Marty & Kristy Burkholder
Mary & Brian Byrd

Debbie Cardinal & Walter Burt
Patricia Casad
Ann Casper
Joe & Kathy Chase
Clay & Colleen Christenson
Gary Coenen
Kellie & Joe Collins
Al Colvin
Tom Cottington
Robert & Margaret Crawford
William J Cronon
Ann Curran & Jeff Buboltz
Howard Czoschke
Vi Davis
Glenda Denniston
Betty Densmore
Marilyn DeWitt
Judi Dilks & Rex Merrill
Carole & Dan Doeppers
David & Janet Dohan
Jan Dorner
Althea & Bryan Dotzour
Linn A. Duesterbeck
Maddie & Aaron Dumas
Ian Duncan
Jeff Durbin
Vicki Elkin & Mike Ivey
Jim Ely
Thomas & Kelley Engle
Amy & Miles Epstein
Esurance Insurance Service
John Evenson
Carl & Jeanne Evert
Fran & Sue Faber
Robert & Barbara Fahrenbach
Paul & Elizabeth Faye
John & Martha Fechner
Hildy Feen
Theresa Felton
Sean Flannery
Judy Fossen
Roy Franz
Bob & Gail Freedman
Gary & Jana Funk
Steve Gaffield & Heather Curnutt
Elizabeth & Tom Ganser
Anna Garner-Strickon
Clifford Germain
Brianna Glanzman
Anna Goebel
Karen Goebel
Robert Goldman, M.D.
GREGG Gotzian
Steve Greb & Julie Andersen
Katie & Alan Green
Dianne Greenley
Sandra Grieger-Block
Susan Gruber
Tom Haag
Tom Haki
Joan L Hallett-Kenyon
Karl Hansen
Drew Hanson
Sharla Hanson
Todd Hanson
Kent & Colleen Hartung
Larry Hartzke
Ann Heaslett
Beth Hellenbrand
Kathleen Helm
Anne M. Helsley-Marchbanks

Barbara & Ron Hennings
Vicky & David Hestad
John Heywood
Colleen Hoesly
Signe Holtz
John D. Horn
& Bridget L. McCann-Horn
Gregory & Lisa Hovel
Cary Hunkel
Kathleen Hunt
Tom & Nancy Hunt
Tara Icke
Integrated Restorations, LLC
James Jaeger & Kandis Elliot
Bob & Molly Jahn
Carolyn Janto
Nancy Jesse & Paul Menzel
Amy Johnson
Dale Johnson
Sue Jones
Kent Joranlien
Harald & Calliope Jordahl
Mark & Barb Jung
Paul Kaarakka
Charlotte Kalish
Richard Kalvelage
Joost Kap
Mary Ellen Kearney
Rachel Keith
Kathleen Kelly
Claudia Kessel
Doug & Marjorie King
Arlene Knudsen
Kirsten Koegel & Jim O'Keane
Mary Kohl
Timothy Kohl
Gordy Kopke
Dave & Janet Kostka
Joanna Kramer Fannery
& Dale Fannery
Anna May Krantz
Sara Krauskopf
Edward Krinsky
Jeffery Kuesel
Karen Kulcinski
Jack Ladinsky
William Lane
Jeff Lange & Dolly Marsh
Roddie Larsen
Don & Michele Last
Madelyn Leopold
& Claude Kazanski
Mick & Helen LeRoy
Karle Lester
Deanna J Letts
J.P. & R.W. Lottridge
Karen Lundquist
Joe Lussan & Aleen Tierney
John & Kristen Malecki
James & Betty Manson
Sarah Marcotte
David & Linda Martin
Ron & Kathleen Martin
Kathy Martinoff
Peggy Marxen
Bruce Mayer
Joseph McBriar
Nancy McCartan
Thomas & Lizbeth McDermott
Ken & Julie McGwin
Jack McLeod

Up to \$99 (continued)

Curt Meine
Rose Meinholz & Larry Hochman
Elizabeth & Timothy Melin
Michael D. Meton
Charlotte Meyer
John & Nancy Meyers
Sue Milch
Alan Minnaert
& Sylvia Herrera Minnaert
Mary Jo Moch
Patrick Mommaerts
Lora Moody
Mary Mullen
Frank & Helen Myers
Steve Neary
Rob Nelson
Barbara Nilsson
Carolyn Nord
John K. O'Connell
Norman & Darlene Olson
O. Rolf & Gertrude M.K. Olson
Ruth Oppedahl
Peter Ostlind
Kathy Otterson
Charles Parez
Barb & Steve Parrell
Andrew Paulios
Charles & Evelyn Payson
Carroll & Marge Peeper
Nancy Peerenboom & Randall Krause
Marcia Penner
Cliff & Suzanne Perkins
Lynn Persson
Roger & Linda Pettersen
Ellen & Scot Pfalzgraff
Beth Potter
Sue Poulette
Poynette Veterinary Services, Inc.
K. Rasmussen
Elaine D. K. Rattunde
Ricki Ravitts
Richard & Mary Ann Reale
Dave Ripp
Brad & Patricia Robinson
Jim & Jane Roeber
Thomas Roeder
Deborah Rohde
Andrea & Alexander Rolich
Mark Rooney & Gail Morton
Genie Rostad
Joanne Rowe
Faith Russell & John Miller
Jeffrey & Linda Russell
Angela Ryan
Phillip & Judith Saganski
David Sample
Monica Sauter & Peter Harnish
Mary Schlaefer
Kathleen & Daniel Schmidt
Paul & Bonnie Schmidt
Florence E. Schmitt
Logan Schwinghammer
Barbara Seffrood
Timothy Semmann
Donna Sereda
Claire Shaffer & Monica Gall
Pat & Helen Sheahan
Greg & Barb Sheehy
Linda Sheehy
Mr. & Mrs. Robert Simon
Meg Skinner
Christine Smith
Cynthia Smith
Neal & Diane Smith

Lee & Marian Sorensen
Abigail Sporer
Judith Stang
Richard & Laurel Steffes
Vern & Kallie Stenman
Lorraine Stoltzfus
& Karen Rahmeier
Jacob Stroup
Nancy & Thomas Sundal
Howard Sweet
Shirley M. Swenson
Virginia Swingen
Scott Taylor
Rayla Temin
Anita Temple
Stanley Temple
William Thomas
John W. Thompson, Architect
Karin Thurlow
Randall Tiedt
William Tonn
John Tweddle
Dorothy & David Uherka
Upper Sugar River Watershed
Association
Chris & Karen Upper
Maureen & John Van Dinter
Paul Van Ginkel
Barbra Van Rossum
Charles Verhoeve
Greg & Penny Vodak
Henning Vonbauer
Carl Wacker
Lauris Wagner
Robert & Susan Wallen
Joanne & Patrick Ward
Pat Watson
Waunona Garden Club
Keith Weiss
Shahla Werner
West Dane Deanery of
Catholic Women
Gregory Wiegand
Ken & Barbara Wiesner
Brooke Williams & Brendan Gorman
Barbara Wolfe
Gentle Breeze Honey
Tom Woody
Adam Wunderlin
Lauri Zander
Ledell Zellers & Simon Anderson
Larry & Patricia Ziemer
Carol Ziesemer
Rich & Andrea Zietko
John & Lisa Zimmerman

In Kind Contributions

Jeffrey Affeldt
Althea Dotzour Photography
Butler's Lawn Care
Candinas Chocolatier
Country Plumber
Fiskars Brands, Inc
Paulson & Associates, LLC
Silly Yak Bakery
Vandewalle & Associates, Inc.

Memorials and Honorariums

In Memory of Sylvester Adrian
Sylvia Adrian

In Memory of Lyman Anderson
Jerry Derr

In Honor of Norman Anderson
Eric, Ellen, Ian, Henry,
& Eva Anderson

In Honor of Pat Arndorfer
Gary Coenen

In Honor of Georgine Auner
Lois Bergerson

In Honor of Jan Axelson
Friends of Cherokee Marsh

In Memory of Henry Basthemer
Delma Basthemer

**In Memory of Walter
& Vera Bauman**
Jill & Mike McDermott

In Memory of Vera Bauman
Emily Bair & Bruce Bauman
William Bauman
Margaret Bomber
Mary & Brian Byrd
Marsha & Michael Cook
Vi Davis
Shirley & Jack Duschak
Thomas & Kelley Engle
Susan Gruber
Joan Hallett-Kenyon
John Horn & Bridget McCann-Horn
Gregory & Lisa Hovel
Tana Sales
Arlene Knudsen
Jennifer Kraemer
Margaret & Dennis Landphier
Peggy Marxen
Thomas & Lizbeth McDermott
Elizabeth & Timothy Melin
Alan Minnaert
& Sylvia Herrera Minnaert
Larry & Kathy Monicatti
Barbara Nilsson
Octavio & Jody Portu
Brenda & Robert Rosebrough
West Dane Deanery of Catholic
Women
Kathleen & Daniel Schmidt
Claire Shaffer & Monica Gall
Greg & Barb Sheehy
John & Lisa Zimmerman

**In Memory of Bertha
& Louie Blaser, Sr.**
Robert & Bonnie Blaser

In Memory of Lou Bradley
Chet Bradley

In Honor of Nancy & Lou Bruch
Richard & Doris Dubielzig

In Memory of Dorothy Daley
Edward Daley

In Memory of Jack Densmore
Betty Densmore

In Honor of Natalie Erdman
Anonymous

In Memory of Mary Field
Barbara Seffrood

In Memory of Jim Fisher
Mary Moch

**In Honor of the Hidalgo
Grandchildren**
Andrea & Jorge Hidalgo

**In Honor of our son,
Benjamin Griffiths**
Katie & Alan Green

**In Memory of Brian
& LeRoy Gundlach**
Nancy Gundlach

In Honor of Russ Hefty
Janet Battista

In Memory of Charlie Jenkins
Dave Jenkins

In Memory of Kathryn Kirk
Carole & Dan Doeppers
David & Janet Dohan
Mary Jean Huston
Helen & Mick LeRoy
Pamela Minden
Benita Walker & Joe Senulis
VA Community Programs

In Memory of Stephanie Leggett
Michael & Linda Leggett

In Memory of Janet Ruth Lester
Karle Lester

In Memory of Noreen Lucey
George Lucey

In Memory of Martha Martin
Anna Goebel

In Memory of Richard Merrill
Jane Barr
Norm & Mary Botsford
Family of Janet L. Merrill
Janet Furr
Karl Hansen
Kent Joranlien
Katherine Merrill

WWW.SHINEPHOTOGRAPHY.COM



*We support Natural Heritage
Land Trust because of its
leadership in land conservation
in Dane County and the
surrounding area. We have chosen
to place the Land Trust in our will
because we believe that our small
contribution will assist them for
many generations in the future.*

*—Bill Lunney and Judie Pfeifer,
Legacy Circle members and Land
Trust founders.*



Pope Farm Homestead

We are pleased to support Natural Heritage Land Trust with our donation and as part of our estate planning because we believe in the importance of its mission to protect the natural beauty of our land and water. The Land Trust may focus on Dane County, but our land and water is connected to the rest of the state which makes our support, in Dane County, a value-added legacy.

—Jodi Bruss-Sherman and Jack Sherman, new Natural Heritage Land Trust supporters and Legacy Circle members

Thank You Natural Heritage Land Trust Supporters

In Memory of Richard Merrill (continued)

Kristine Merrill & William Hans
Gretchen Merrill
Nancy Peerenboom & Randall Krause
Poynette Veterinary Services, Inc.
Dorothy & David Uherka
Susan Vrabec
Joanne & Patrick Ward
Lauri Zander

In Honor of Wayne Pauly

Janet Battista

In Memory of Gene Roark

Curt Meine

In Memory of Mary Sample

David Sample

In Memory of Eldred Swingen

Virginia Swingen

In Memory of Eugene Treinen

Jim & Anita Treinen

In Memory of Andrew Wallen

Robert & Susan Wallen

In Honor of Bill Wambach

John & Martha Fechner
St. Albert the Great Catholic Church

In Memory of Kenneth Wood

Levi & Janet Wood

Gift Membership Recipients

Jacob Stroup
Stewart & Marylyn Stroup

Gifts to Natural Heritage Land Trust Endowment at Madison Community Foundation

Festge Double Forte, LLC
Phoebe R. & John D. Lewis
Foundation
George Lucey
Robert & Nan Rudd
Fred Wolf

Gifts & Partial Gifts of Land & Easements

Robert & Nan Rudd

Grants for Land Protection

Dane County Conservation Fund
Knowles-Nelson Stewardship
Program
US Fish & Wildlife Services

2016 Westport Drumlin Prairie Partners Sponsors

Mary Binkley & Dennis Petzke
Nancy & Lou Bruch
Doug & Sherry Caves
Nancy & Jack Heiden
Les & Susan Hoffman
Susan & Conrad Jostad
Mark & Sarah McGuire
Jim & Rumi O'Brien
Cary & Scott Reich

In preparing this report, we made every effort to ensure that it is accurate and complete. If there is an omission or error, please accept our apologies and contact Sara Graves at (608) 258-9797 or sara@nhlt.org so we can correct our records. This report lists all gifts between July 1, 2015 and June 30, 2016. Gifts made after that date will be published in next year's report.

THANK YOU Volunteers Thank you to the dedicated volunteers who devote many hours to serve on our board and committees, help with field trips, assist in the office, manage our land, and more.



In July Mel Pope with the Friends of Pope Farm Conservancy led a tour of the park, including adjacent property the Land Trust may help to preserve.

Jeff Durbin
Paul & Carol Esser
Sharon & Warren Gaskill
Mark Gnabaski
Rob Gottschalk
Amy Gribb
Susan Halambeck
Chris Halverson
Cindy Hansen
Brauna Hartzell
Larry Hartzke
Brenda Haskins
Karl Heil
Roberta Herschleb
Randy Hoffman
Gary & Cheryl Karls
Dan Kerkman
Marilyn Ketterer
Cheryl Koerwitz
Kim Kreitinger
Martha Lemanski
Roma Lenehan
Ian Loebel
Narda Loebel
Steve Loukin
Bill Lunney & Judie Pfeifer
Gregory Markle
Mark Martin
Kathleen A McCormick
Nancy McGill
Dan McMeen
Jean & Walter Meanwell
Carson Mettel

Gene Mitchell & Janis Arnovich
Sylvia Peterson
Liese Pfeifer
Mel Pope
Lee Pray
John & Dorothy Priske
Mario Quintana
Cary & Scott Reich
Harry Ripp
Ellen Rosner
Robert & Nan Rudd
Pat Sammataro
Nancy Schlimgen
Kevin Shelley
Mark Smith
Karen Smyth
Christine Sohl
Kevin St. Angel
Nicole Staskowski
Gail Van Haren
Judy & Jimmy Vandenbrook
Wendy Vredenburgh
Bill Wambach
Darren Weldon
Gary Werner & Melanie Lord
Si Widstrand
Brooke Williams
Mary & Vern Winker
Fred Wollenburg
Carla Wright
Paul & Joy Zedler
David Zoromski

Calen Albert Cinematography LLC
Anne Anderson
Patricia Arndorfer
Tim Astfalk
Sharon & Glenn Baldwin
Angie Banks
Marvin Beatty
Jeanne Behrend
Mary Binkley
Nancy Bruch

Jodi Bruss-Sherman
Sherren Clark
Ted Cochrane
Gary Coenen
Denny Connor
Kathy Dalby
Glenda Denniston
Cal DeWitt
Gary DeWitt
Gretchen Dieterich

Patricia Reamer Bequest Pat Reamer knew what she wanted her legacy to be and now we can fulfill her wishes. Just two years ago Pat told her attorney she wanted to give money to support local land conservation. Initially she wanted a restful place in nature to honor her husband James C. Reamer who died in the Vietnam War in 1971. So we took Pat to see our Westport Drumlin Preserve east of Waunakee in August 2014. The day of that visit, Pat gave us a gift of \$5,000 for our work at the preserve. In recognition of that gift, we placed an engraved rock in memory of her husband in the prairie by the kiosk and overlook. She died a few months later, but her legacy for the land lives on in a \$58,600 unrestricted gift she left to Natural Heritage Land Trust this year. Pat's gift is already at work making habitat and gateway improvements at Westport Drumlin. Part of her gift has strengthened our Easement Enforcement Endowment at Madison Community Foundation, ensuring we can uphold our 65 conservation easements in perpetuity. We are very grateful to Pat for her lasting legacy.



When you include Natural Heritage Land Trust in your estate plans, you're helping secure the future of our cherished local lands. There are many ways to join Natural Heritage Land Trust's Legacy Circle:

- Bequest in your will or living trust
- Life insurance designation
- IRA designation
- Charitable gift annuity
- Charitable remainder trust

Contact Director of Major & Planned Gifts, Heidi Habeger at (608) 258-9797 or heidi@nhlt.org to learn about joining our Legacy Circle. www.nhlt.org/legacy

Legacy Circle

Anonymous (5)
Johanna Allex
Norman & Peggy Anderson
Patricia Arndorfer
Jodi Bruss-Sherman
& Jack Sherman
Dana & Pat Chabot
Larry Hartzke
Pam & Craig Heilman
Joanna Kramer Fanney
Beth Kubly
Bill Lunney & Judie Pfeifer
Nancy McGill
Jim & Rumi O'Brien
Evan & Jane Pizer
Cary & Scott Reich
Sheryl Renslo
Pat & Pete Sammataro
Nicole & Paul Staskowski
Mary Trewartha
Jim Welsh
Carla Wright

Did you know there are many ways to support conservation where you live?

- If you are age 70 1/2 or older and wondering what to do with your **annual IRA distribution**, a permanent change in federal law now makes it possible to give individual retirement account (IRA) assets to charities, free from federal tax, every year. Consider directing your IRA charitable rollover to Natural Heritage Land Trust, lowering the income and taxes from your IRA withdrawals, while supporting local land conservation.
- **Your company may match your donation**—making every dollar go twice or even three times further to protect our natural resources.
- You can donate to Natural Heritage Land Trust through **EarthShare's** workplace giving campaigns.

MARIO QUINTANA



Rough Blazing Star at Westport Drumlin

No matter how you chose to give, every Natural Heritage Land Trust supporter helps permanently protect our local lands and water. Contact Director of Major & Planned Gifts, Heidi Habeger at (608) 258-9797 or heidi@nhlt.org for more information about these and other ways to give.



Natural Heritage
LAND TRUST

Conservation where you live

303 S Paterson St, Suite 6
Madison, WI 53703

www.nhlt.org
608 258-9797

Non-Profit
Organization
US Postage Paid
Permit No. 245
Madison, WI



/nhlt.wi



/NaturalHeritageLandTrust



GUIDESTAR

YOU HAVE HELPED
PERMANENTLY PROTECT
10,714 ACRES OF CHERISHED
LOCAL LAND SINCE 1983

Places worth knowing

Whether you're looking for serenity in nature or adventure and fun, you won't want to miss the upcoming season's snowshoeing experiences. These field trips are free but space is limited and pre-registration is required. Visit us at www.nhlt.org to register online today.



Merrimac Preserve Snowshoe

Saturday, January 28th, 2017

9:30 – 11:30 am

Join us on this easy 1.6 mile snowshoe through the beautiful Merrimac Preserve on The Carbon Cycle Trail led by Linda Lynch of Riverland Conservancy. The preserve is made up of forest, prairie, savanna, wetlands and streams that provide an important wildlife corridor between the Baraboo Bluffs and the Wisconsin River. The trail crosses Manley Creek and has views of the terminal moraine at Devil's Lake State Park. If there is little or no snow cover, the event will be a hike instead of a snowshoe.

Patrick Marsh Snowshoe and Bonfire

Saturday, February 11th, 2017

3:30 - 5:30 pm

Hiking and snowshoeing at dusk, a roaring bonfire, roasted marshmallows and warm refreshments await you at our first snowshoe and bonfire at Patrick Marsh east of Sun Prairie. Traverse 1.5 miles of easy trails, with a warm beverage and snacks to be enjoyed at the end. If there is little or no snow cover, the event will be a hike instead of a snowshoe. Don't miss this opportunity to visit a place you've helped protect and enhance and meet other Natural Heritage Land Trust supporters who share your commitment to conservation where you live.

Thank you to our sponsor:

